

Children Subject to Child Protection Plan - Profile

This sheet provides a snapshot taken at 13th June 2011

Number of children subject to CP plan

- ◆ 197 children
- ◆ Represents 0.55% of Thurrock children

Age

In brackets percentage of all CP children

- ◆ age 0-4yrs: 79 (40%)
- ◆ age 5-11yrs: 76 (39%)
- ◆ age 12-16yrs: 41 (21%)
- ◆ age 17yrs: 1 (1%)

Age of CP children (by individual year)

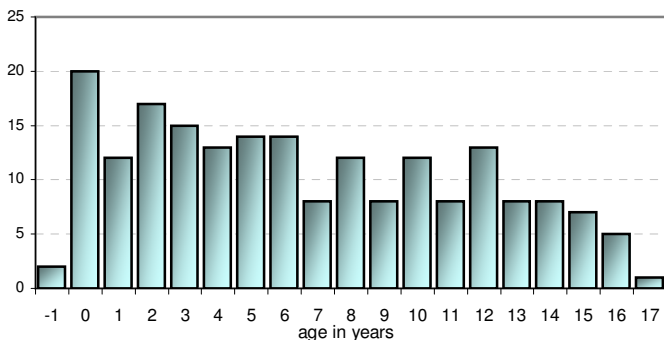

Ethnicity

In brackets percentage of all CP children

- ◆ White British: 163 (83%)
- ◆ White Other: 3 (2%)
- ◆ Black/B British: 8 (4%)
- ◆ Asian/A British: 3 (2%)
- ◆ Mixed: 17 (9%)
- ◆ Other: 0 (0%)
- ◆ Unknown: 3 (2%)

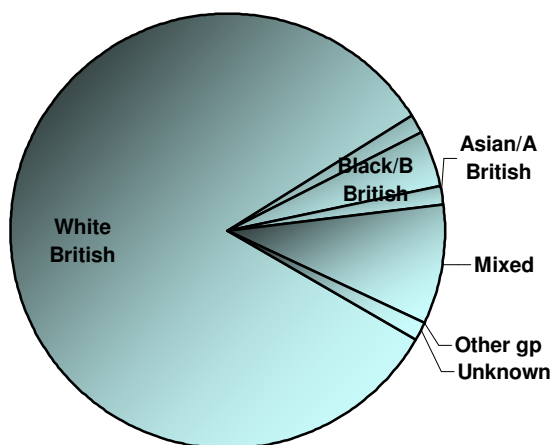

Gender

In brackets percentage of all CP children

- ◆ Male: 113 (57%)
- ◆ Female: 79 (40%)
- ◆ Unborn: 5 (3%)

Reason subject to plan

In brackets percentage of all CP children

- ◆ Emotional Abuse: 56 (28%)
- ◆ Neglect: 113 (57%)
- ◆ Physical Abuse: 3 (2%)
- ◆ Sexual Abuse: 8 (4%)
- ◆ Multiple: 17 (9%)

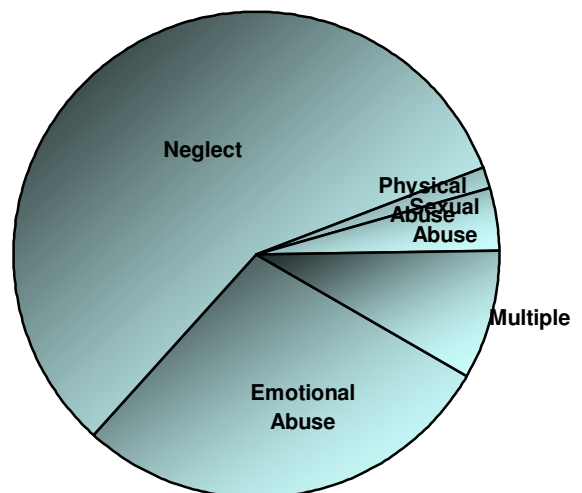

Length of time subject to plan

In brackets percentage of all CP children

- ◆ <3 Months: 24 (12%)
- ◆ 3-5 Months: 52 (26%)
- ◆ 6-11 Months: 60 (30%)
- ◆ 1-2 Years: 40 (20%)
- ◆ 2-3 Years: 17 (9%)
- ◆ >3 Years: 4 (2%)

